

PLAN SHOWING THE CONSTRUCTION OF RESIDENTIAL BUILDING IN S.NO. 726/1E 85  
 PLOT: B. NO: 5B THIRUMULLAIVOYAL VILLAGE AVADI TOWNSHIP LIMIT SCALE 1:100.

OWNER: THIRU. S. DURAILINGAM.

BRIEF SPECIFICATIONS.

FOUNDATION C.C 1:4:8 15cm<sup>th</sup> OVER SAND FILLING.  
 SUPER STRUCTURE BRICK WORK INC. 1:1:6  
 ROOF R.C.C 1:2:4 4 1/2" <sup>th</sup> WITH WEATHERING COURSE ON TOP  
 FLOORING C.C 1:4:8 10cm<sup>th</sup> OVER HARD CORE AND FINISH WITH MOSAIC  
 PLASTERING C.M:4 12MM OR FOR WALLS  
 JOINERIES FIRST CLASS HARD WOOD

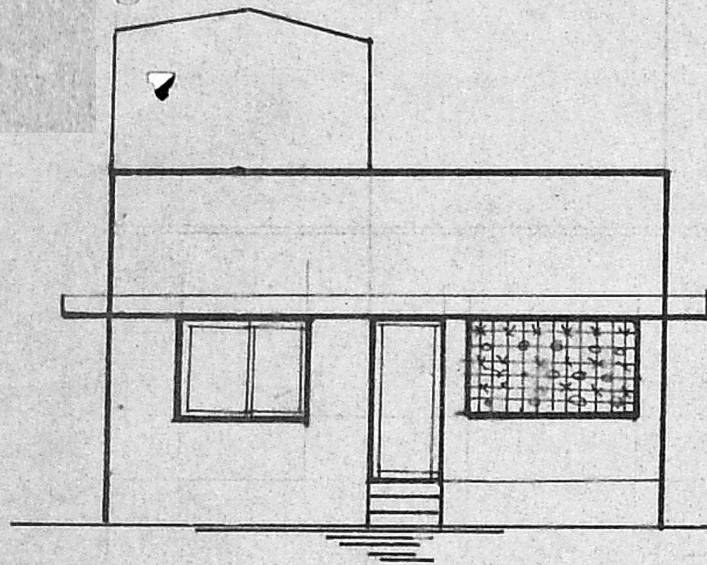

FRONT ELEVATION

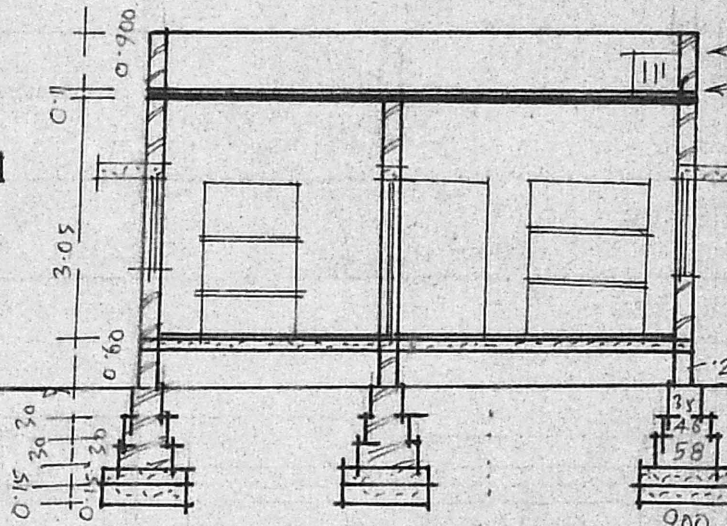

SECTION ON AB.

PARAPET WALL 3:0HT  
 R.C.C 1:2:4 4 1/2" <sup>th</sup>  
 R.C.C SUN SHADE  
 B.W INC. 1:1:6  
 PLINTH BEAM.  
 C.C 1:4:8 SAND FILLING

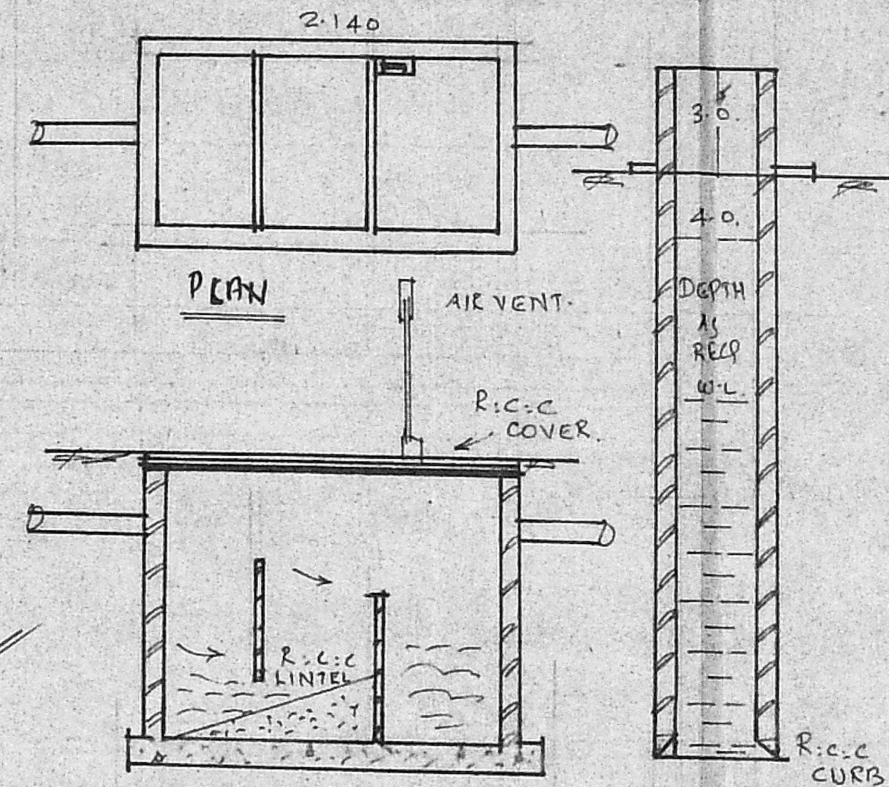

SECTION OF S.T. SECTION OF WELL

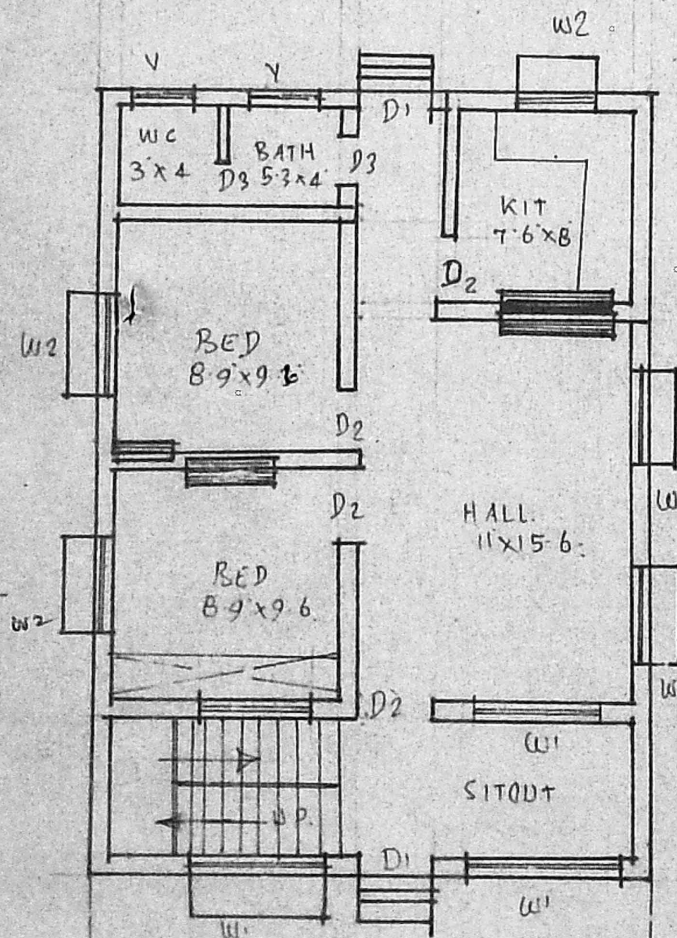

PLAN.

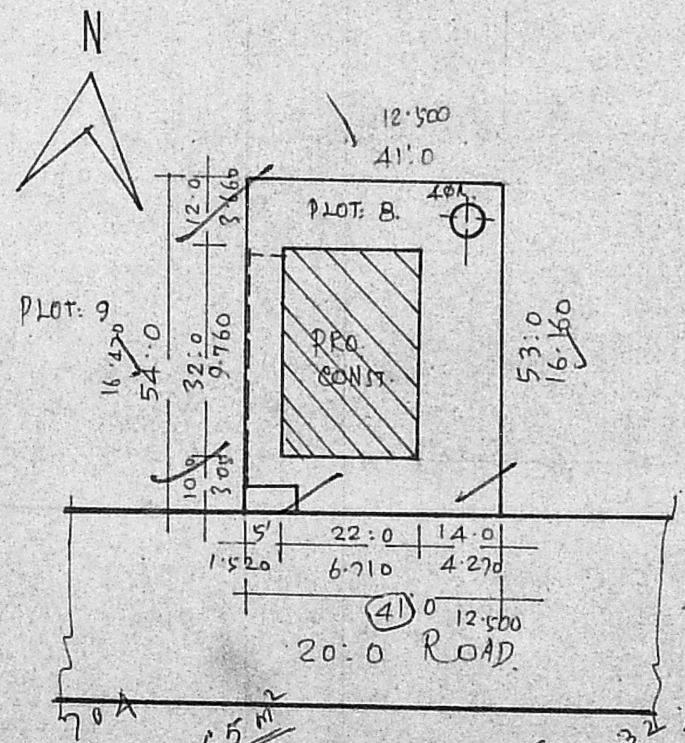

SITE PLAN. SCALE 1:100.

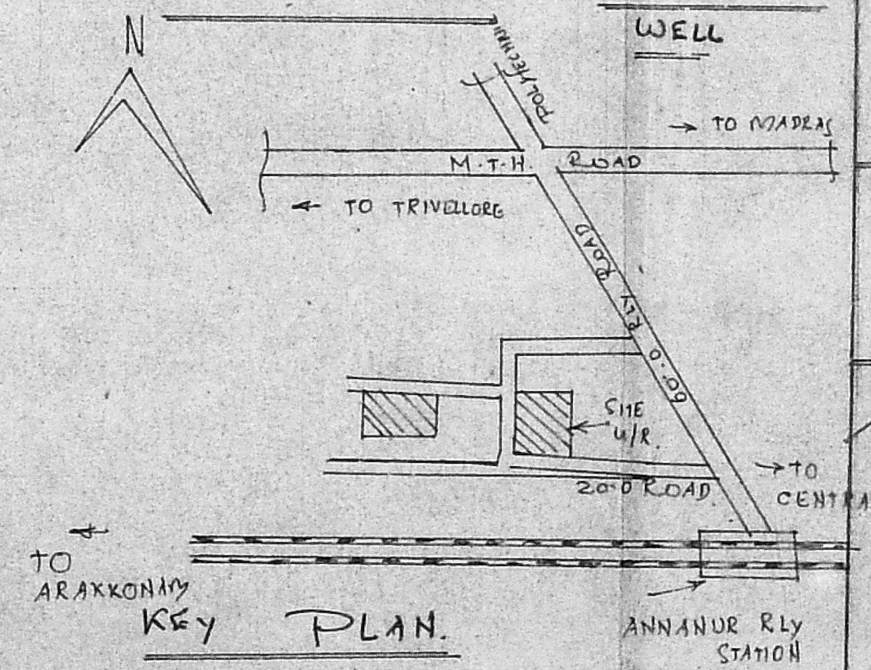

KEY PLAN.

NOT TO SCALE.

AREA STATEMENT:  
 AREA OF SITE: 2173.00 sq. m. or 202.00 ac.  
 AREA OF CONST: 704.00 sq. m. or 65.00 ac.  
 COVERAGE: 30% F.S.I. 0.300

LEGEND:  
 BOUNDRY SHOWN.  
 PRO. CONST. SHOWN.

OWNER: *[Signature]*  
 K. PERIASAMY D. C. R. E.  
 LICENSED SURVEYOR  
 CONJUGATED SURVEYOR.  
 AVADI TOWNSHIP  
 MADRAS. 600054

Clearing Permit No. A/378/90  
**APPROVED**  
 SUBJECT TO THE CONDITIONS IN THIS OFFICE LETTER.  
 No. A/1874/90. Date 4-80  
 o/e. T. J. 414190  
 FOR MEMBER SECRETARY  
 MADRAS METROPOLITAN  
 DEVELOPMENT AUTHORITY  
 MADRAS - 600 008.